



T.C. SANAYİ VE
TEKNOLOJİ BAKANLIĞI

Cephe Akademi Mesleki Gelişim Eğitimi

Cephe Tasarım ve Etüd
CTE
Nevin Güney TOK



TASARIMDA DİKKAT EDİLMESİ GEREKENLER

Giydirme Cephe sistemlerini;

- a) Tasarım esasına,
- b) Sistem türüne,
- c) Katmansal yapıya,
- d) Montaj şekline

Tasarım esasına göre;

- Klasik tip giydirme cephe sistemleri (Kapaklı sistem, silikon sistem, yarı strüktürel sistem, vs...)
- Modern tip giydirme cephe sistemleri (panel cephe sistemleri)

TASARIMDA DİKKAT EDİLMESİ GEREKENLER

Sistem türlerine göre;

- Klasik Kapaklı Cepheler
- Strüktürel silikonlu cepheler
- Saydam giydirme cepheler
- Taşıyıcısı çelik profillerden oluşan saydam giydirme cepheler
 - Nokta taşıyıcılı sistemler
 - Kafes-kiriş taşıyıcılı sistemler
 - Gergi çelik profillerden oluşan sistemler
- Taşıyıcısı cam elemanlardan oluşan saydam giydirme cepheler

Katmansal yapıya göre;

- Tek katmanlı cepheler
 - Sıcak cepheler
 - Soğuk cepheler
- Çift katmalı cepheler
 - İçten havalandırılmalı cepheler
 - Dıştan havalandırılmalı cepheler

Montaj şekline göre;

- Çubuk Sistemler
- Yarı Panel Sistemler
- Panel Sistemler

TASARIMDA DİKKAT EDİLMESİ GEREKENLER

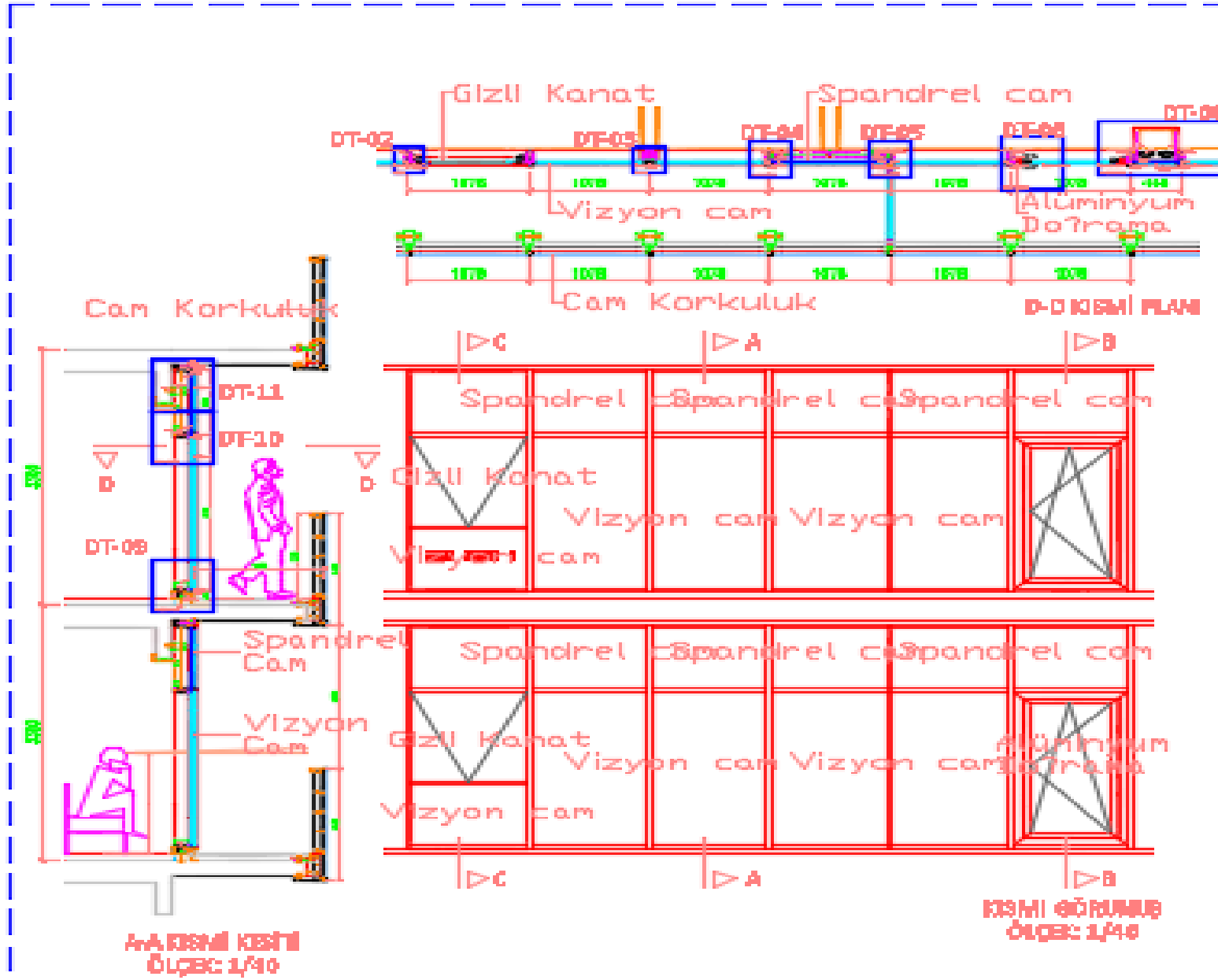

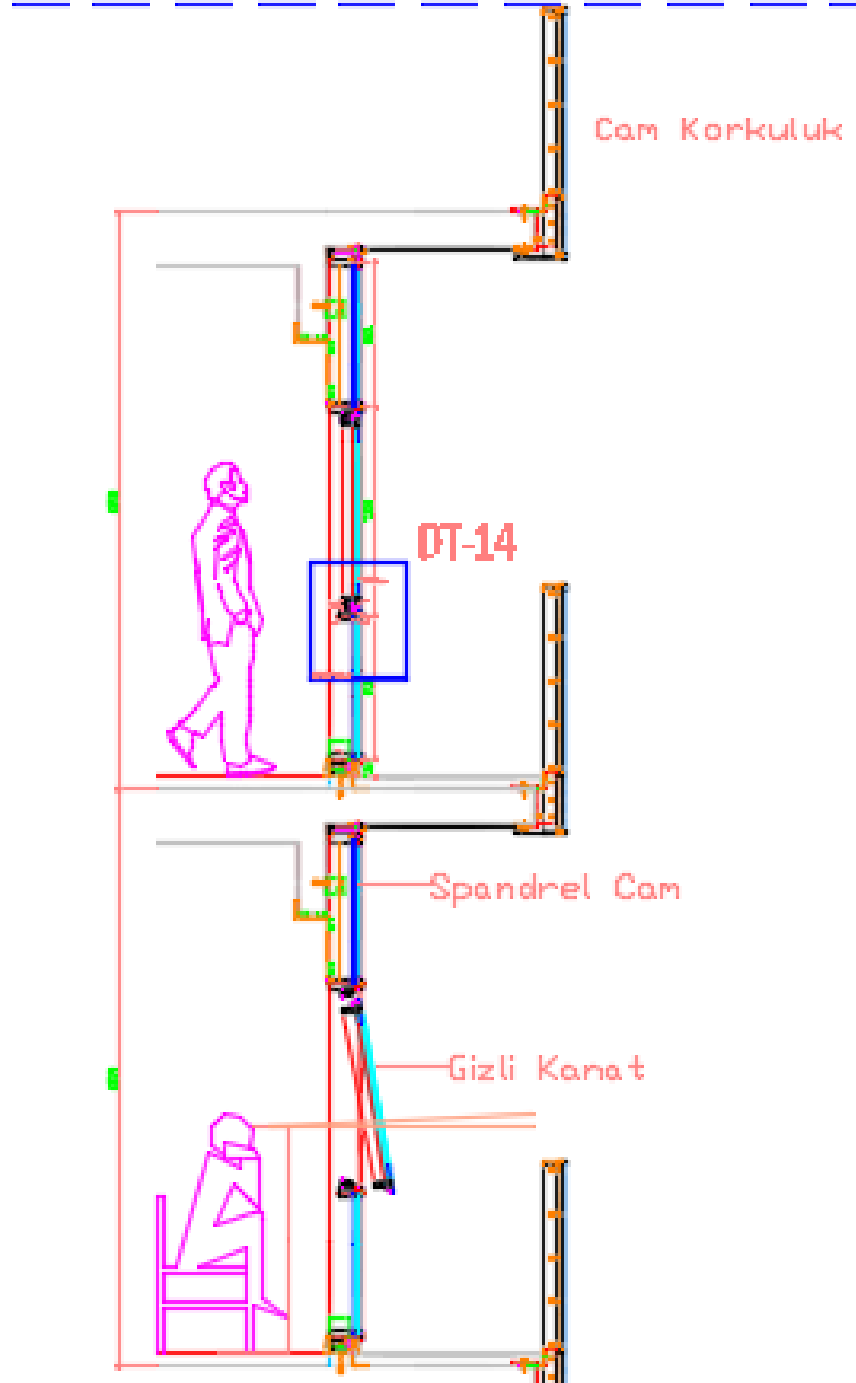
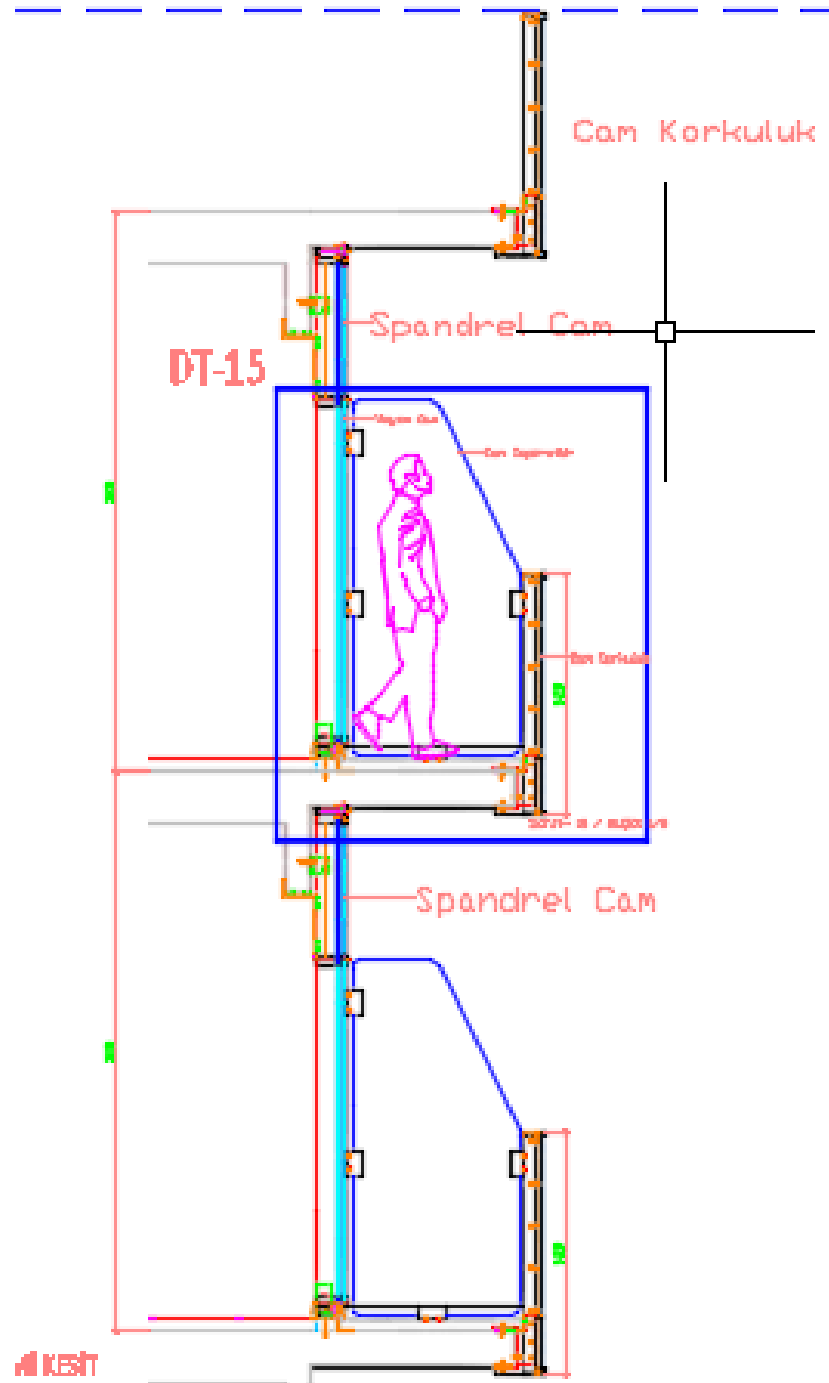

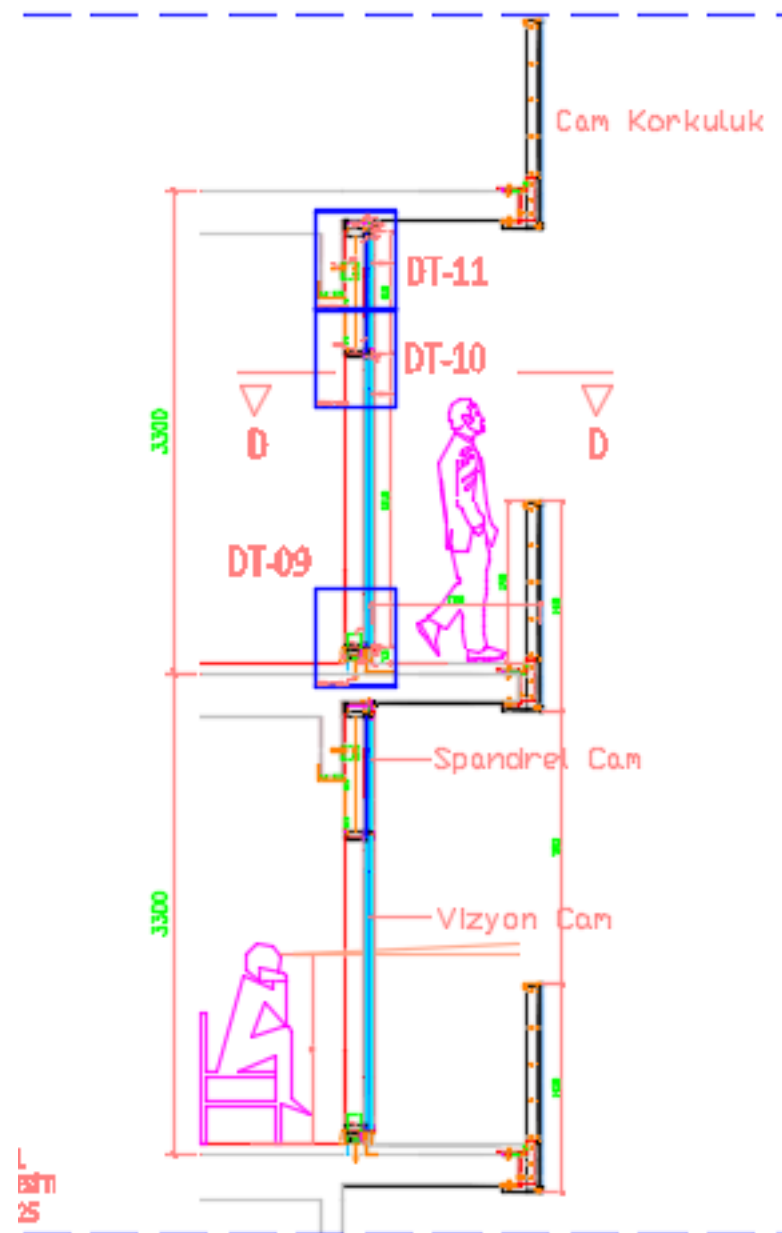
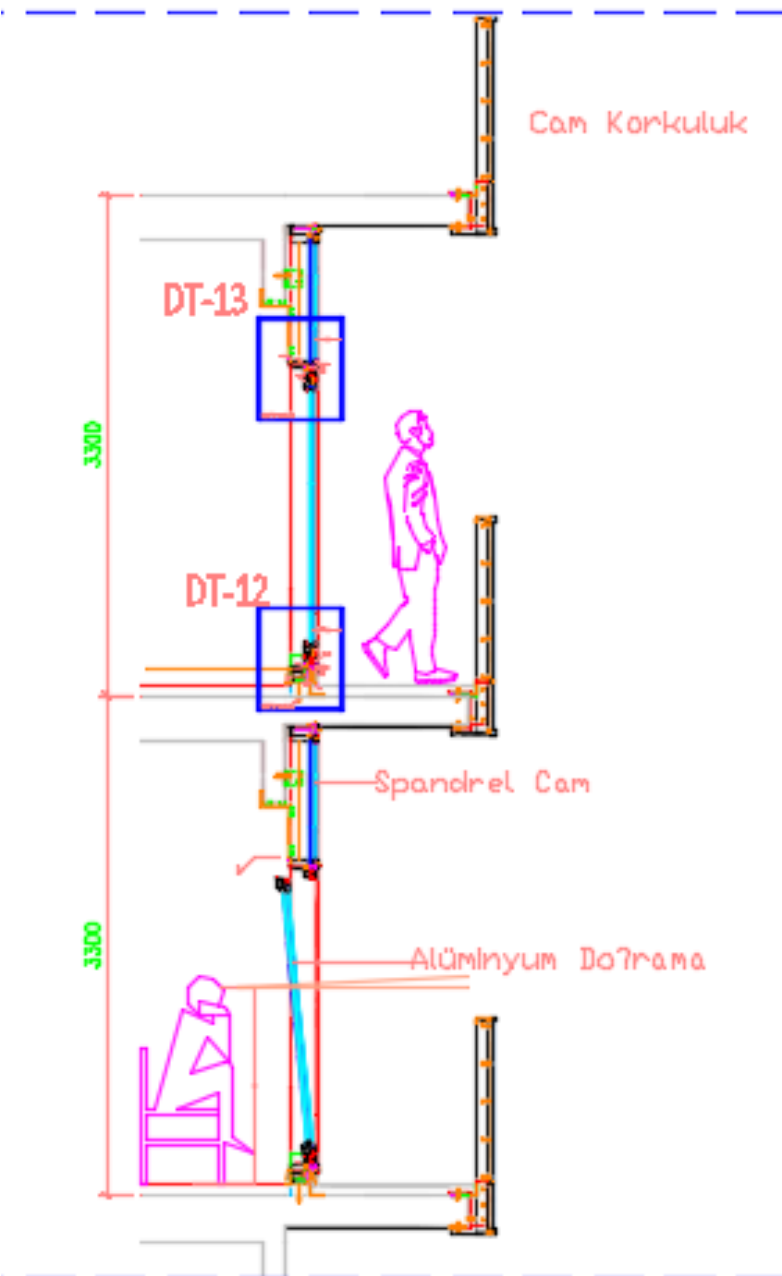

02/20

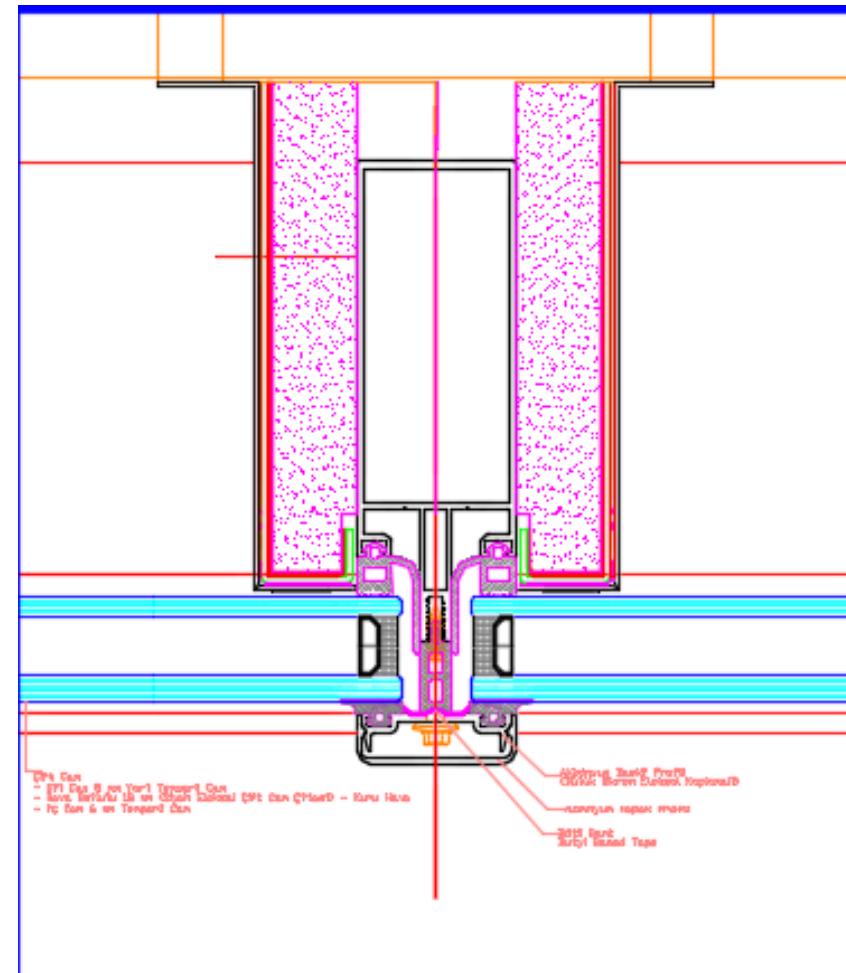
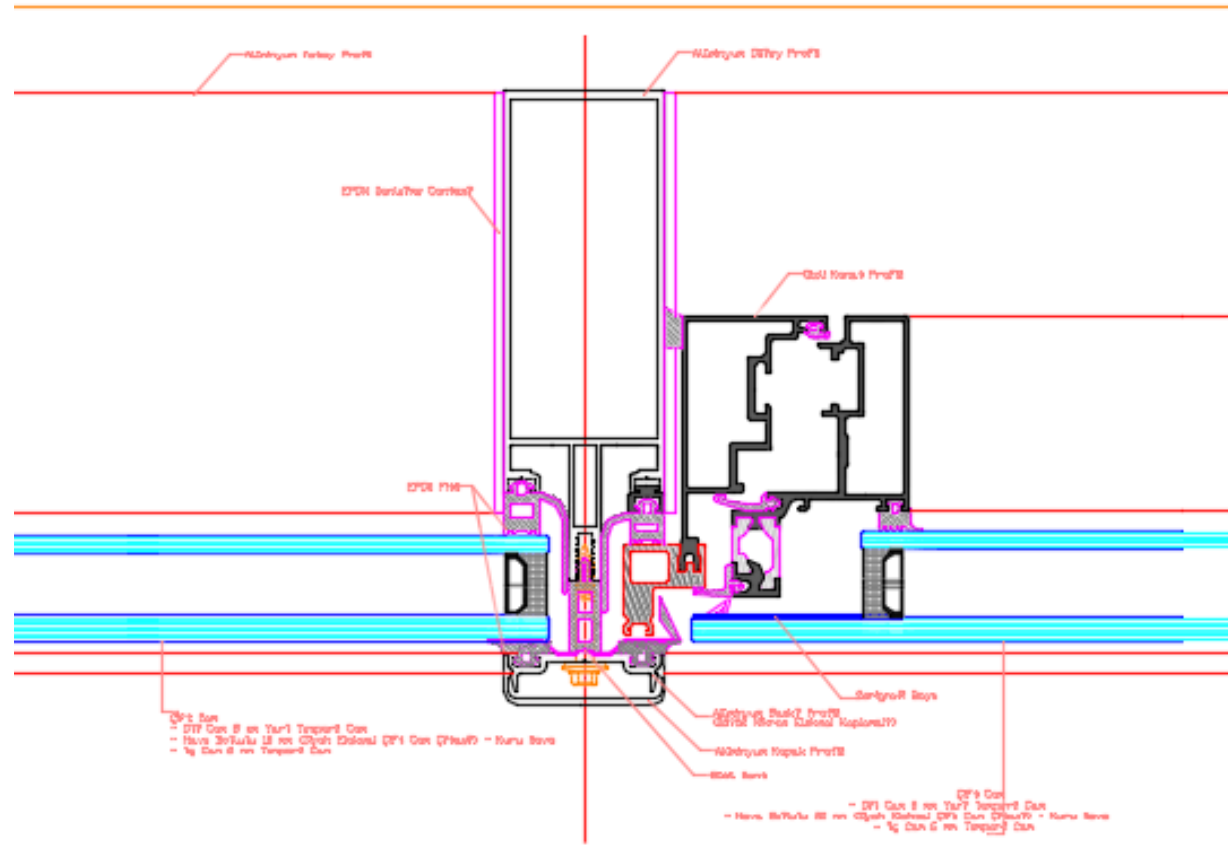

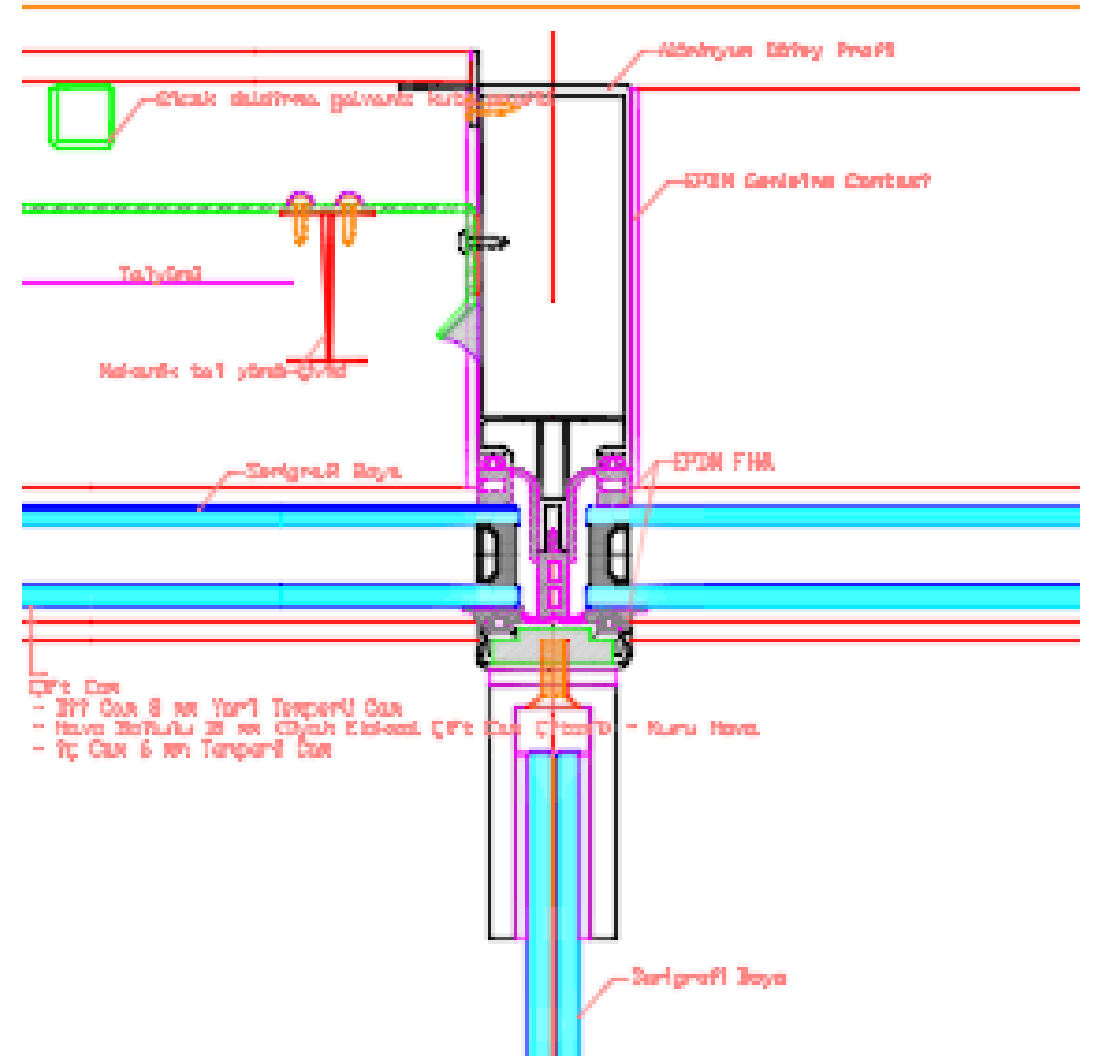
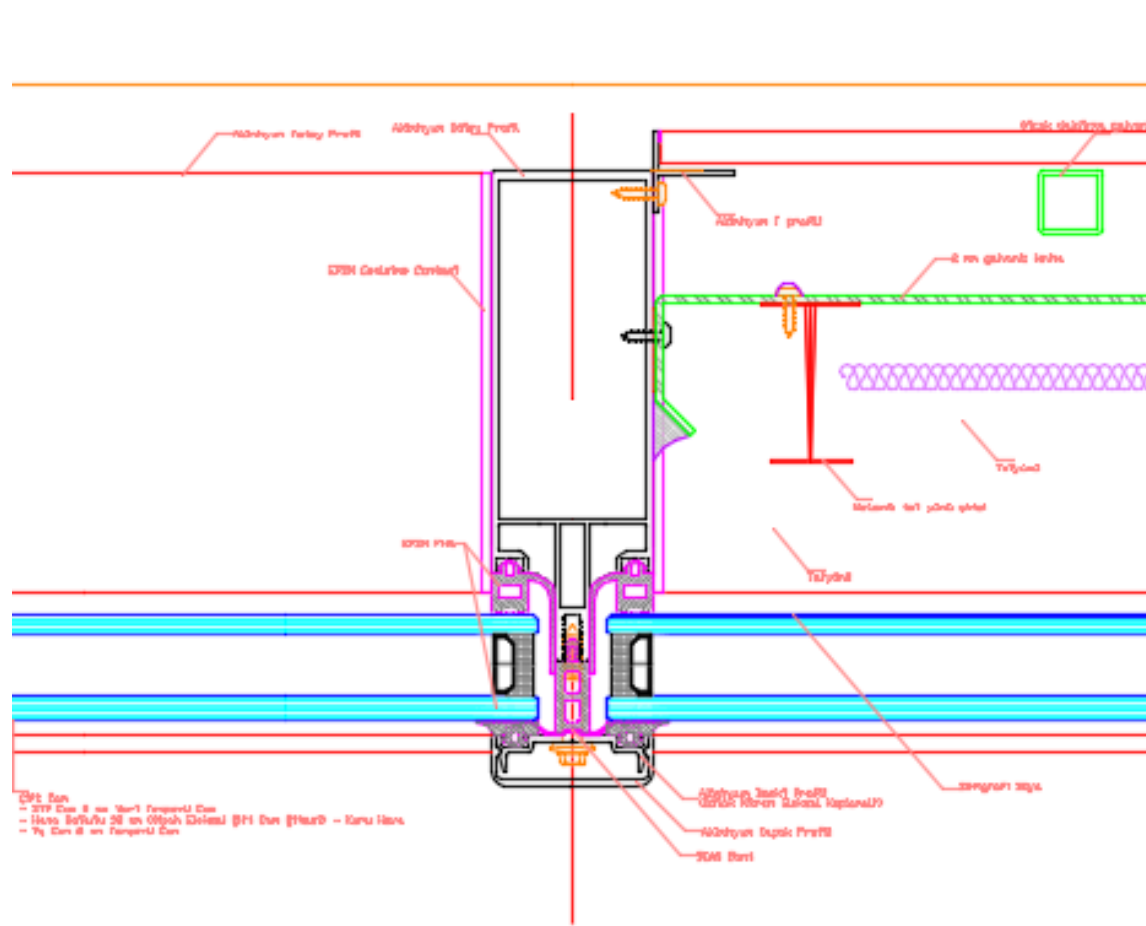

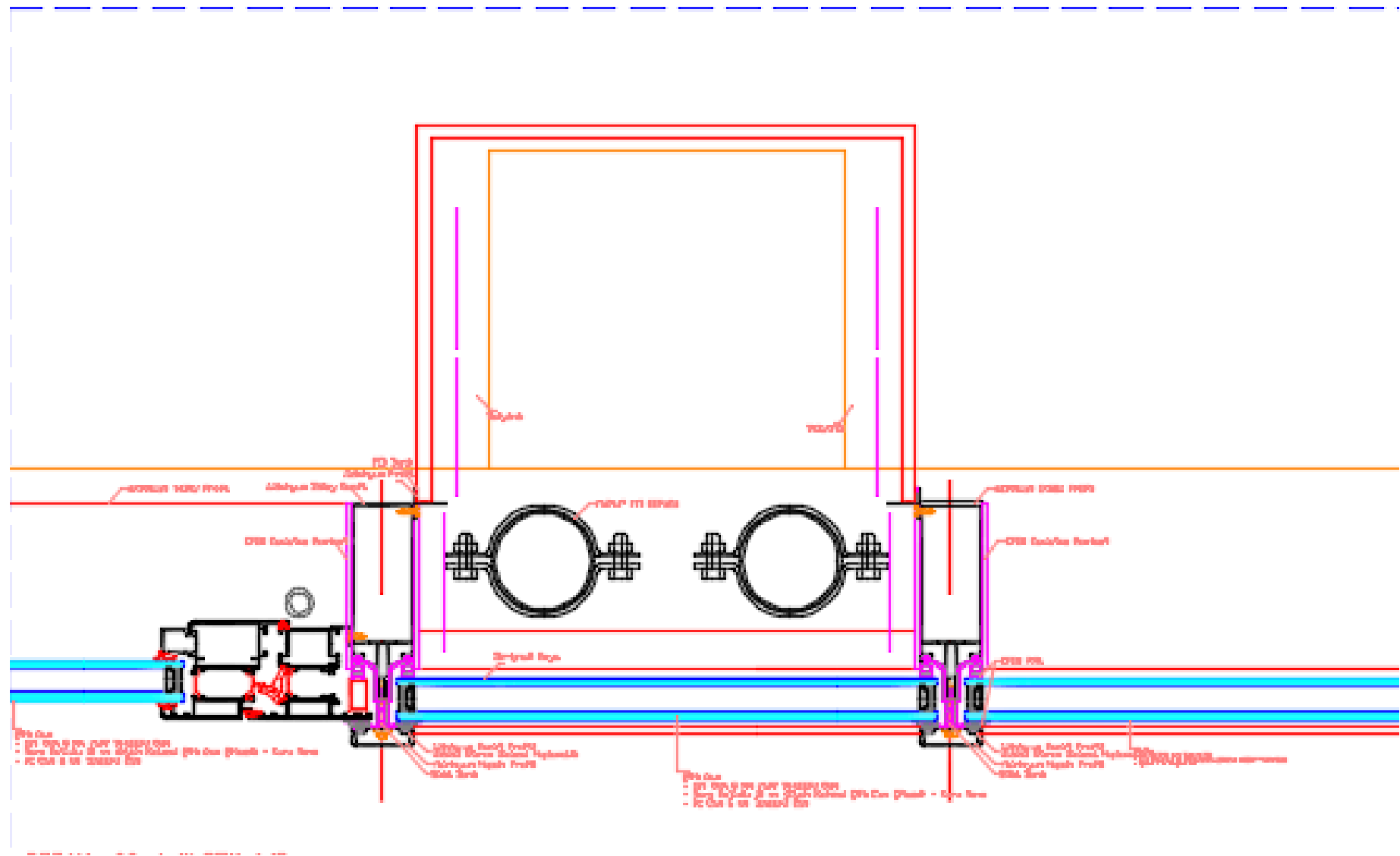

016 dia
 - 01 100.00 000 000000000
 - 0000 00000 00 000000000 000000000 - Core Size
 - 01 000 0 00 000000 000

016 dia
 - 01 100.00 000 000000000
 - 0000 00000 00 000000000 000000000 - Core Size
 - 01 000 0 00 000000 000

016 dia
 - 01 100.00 000 000000000
 - 0000 00000 00 000000000 000000000 - Core Size
 - 01 000 0 00 000000 000

016 dia
 - 01 100.00 000 000000000
 - 0000 00000 00 000000000 000000000 - Core Size
 - 01 000 0 00 000000 000

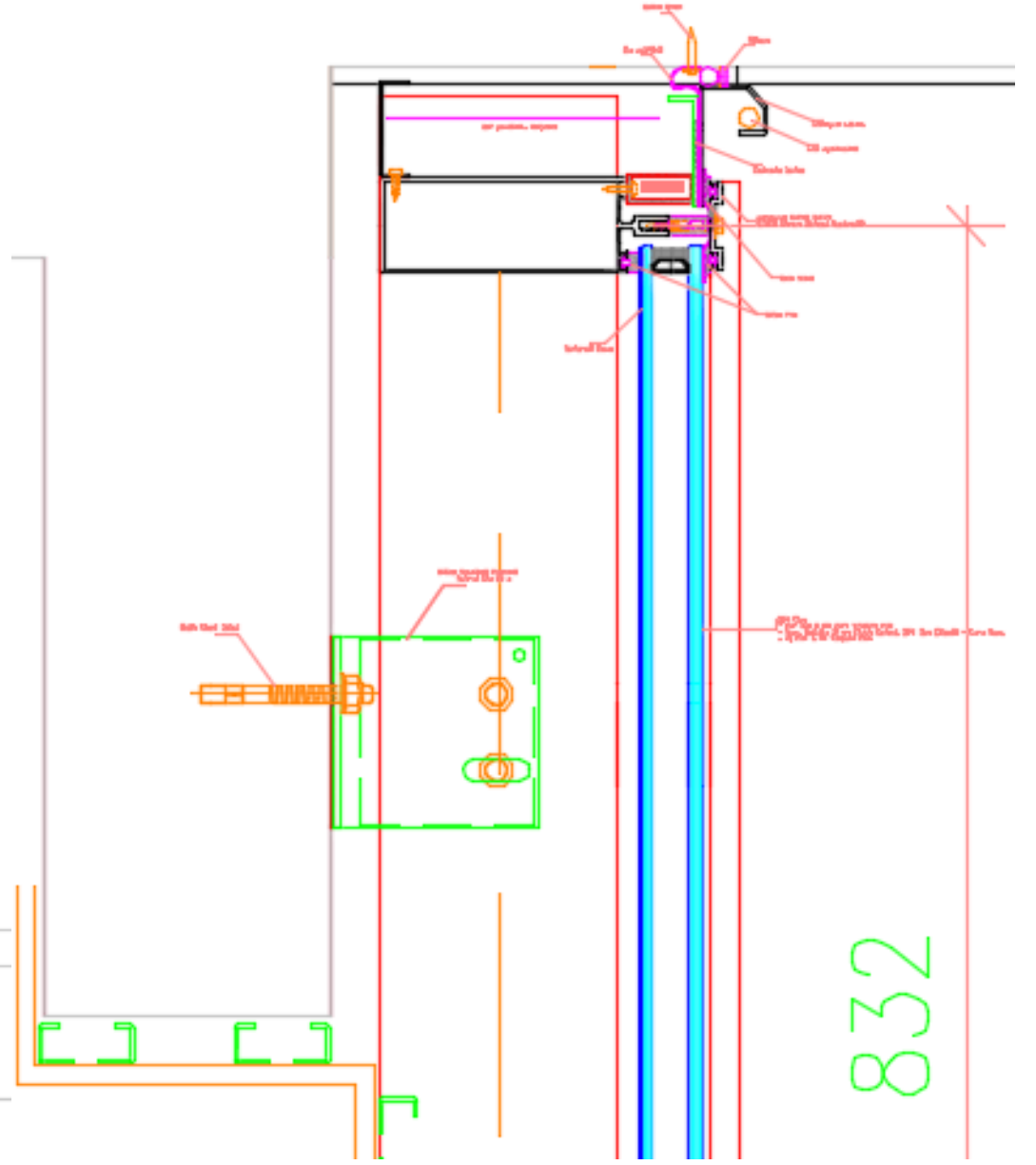
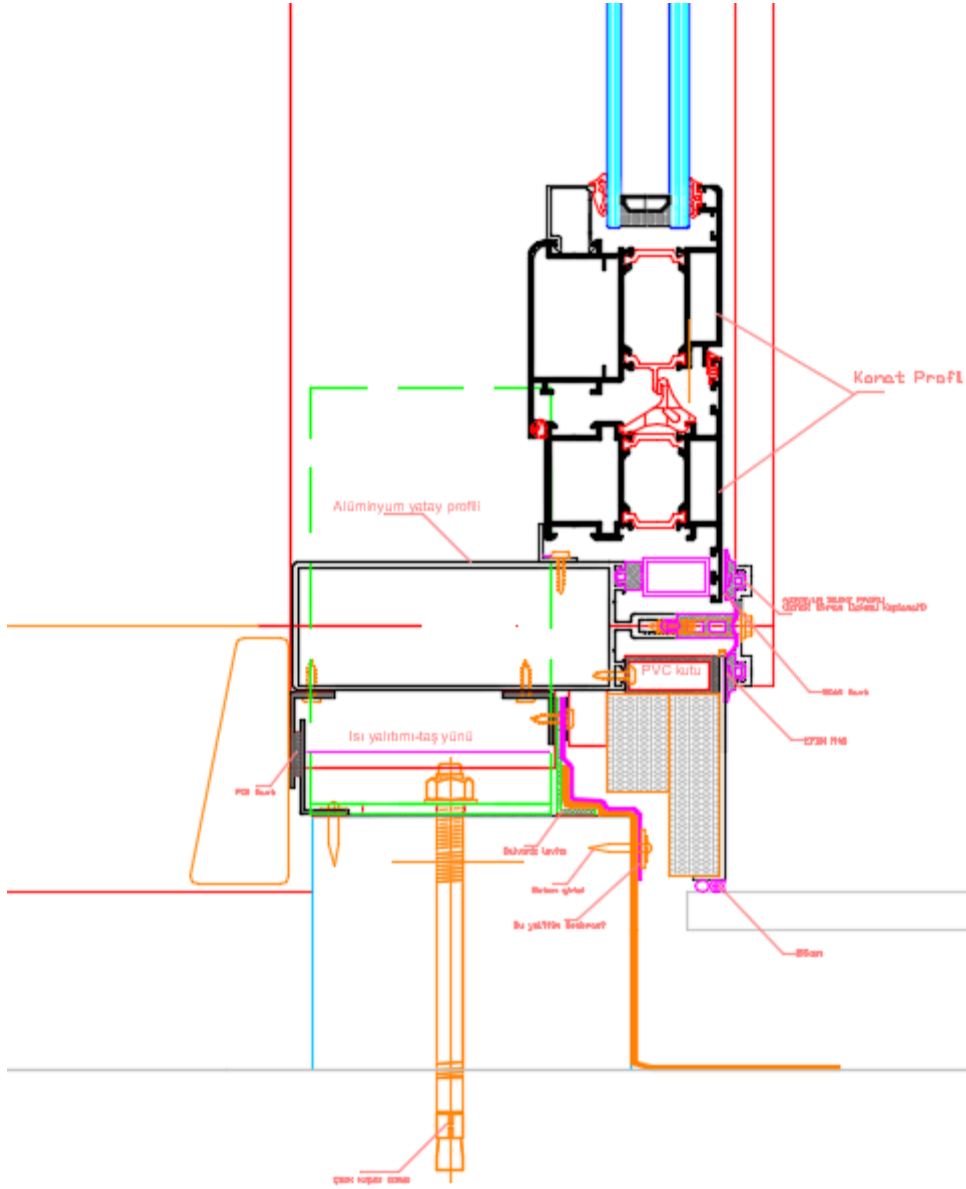

832

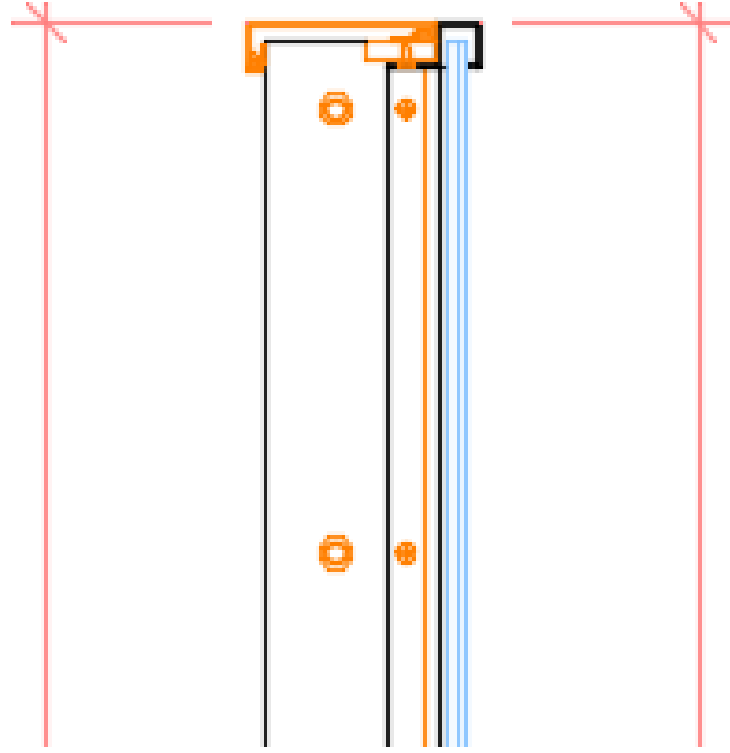
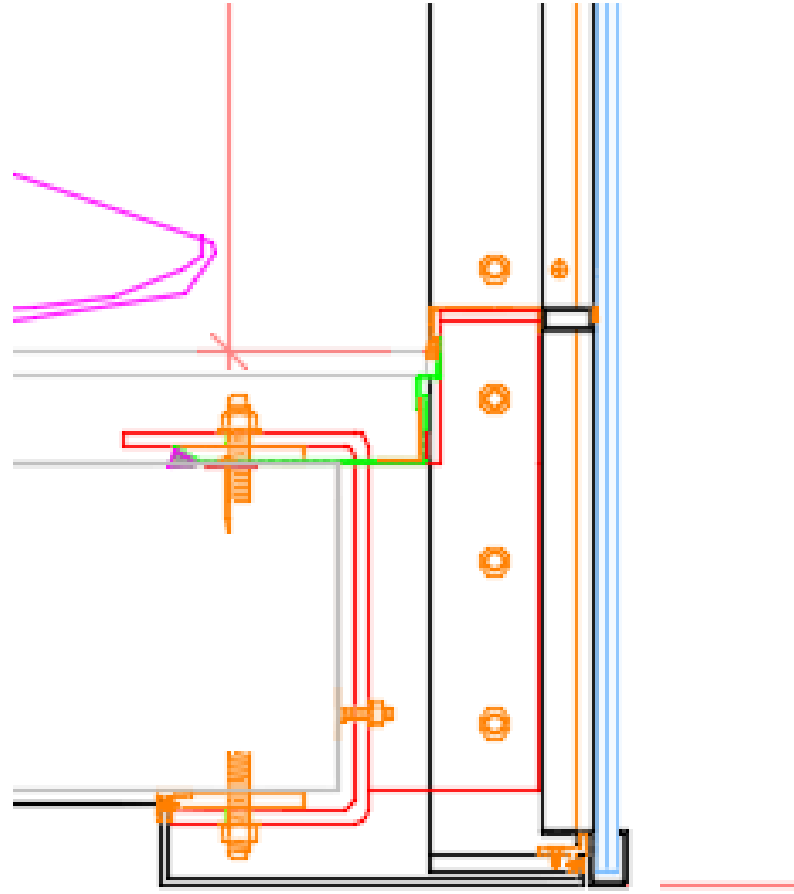

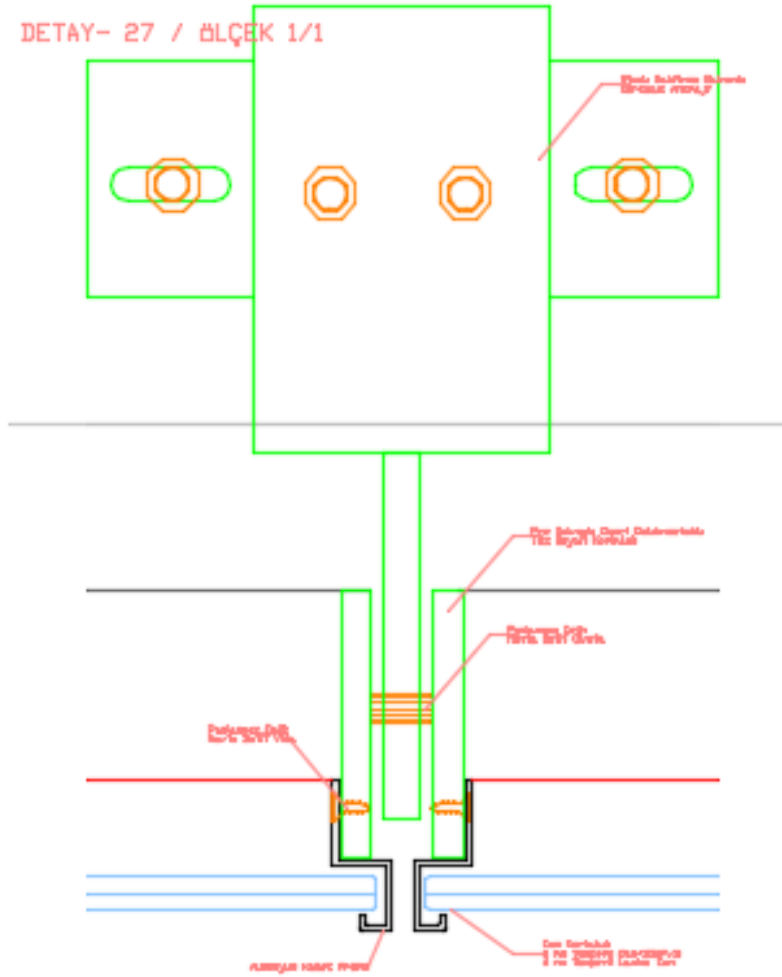
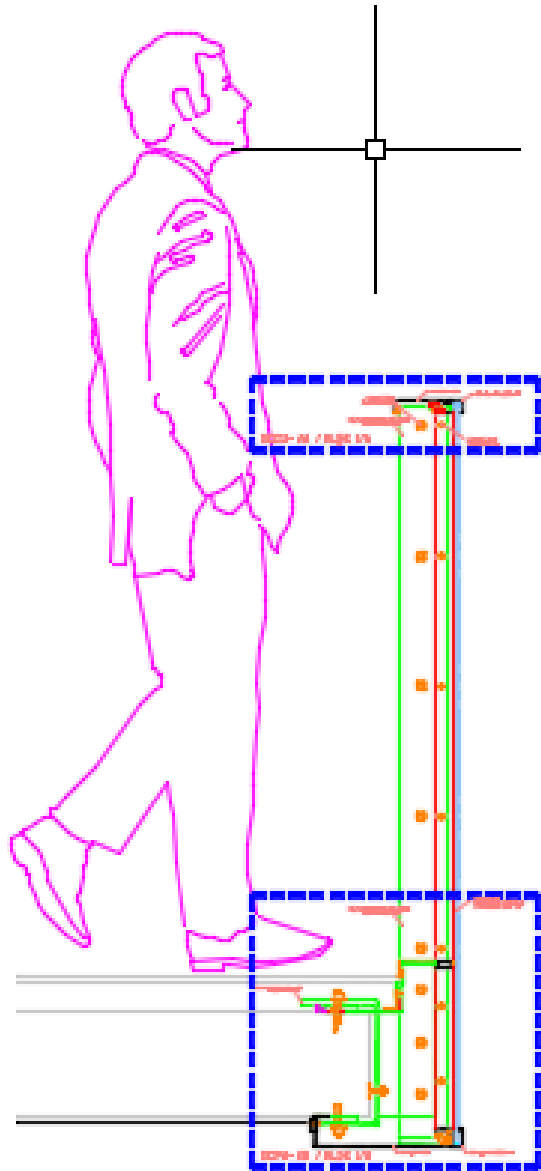

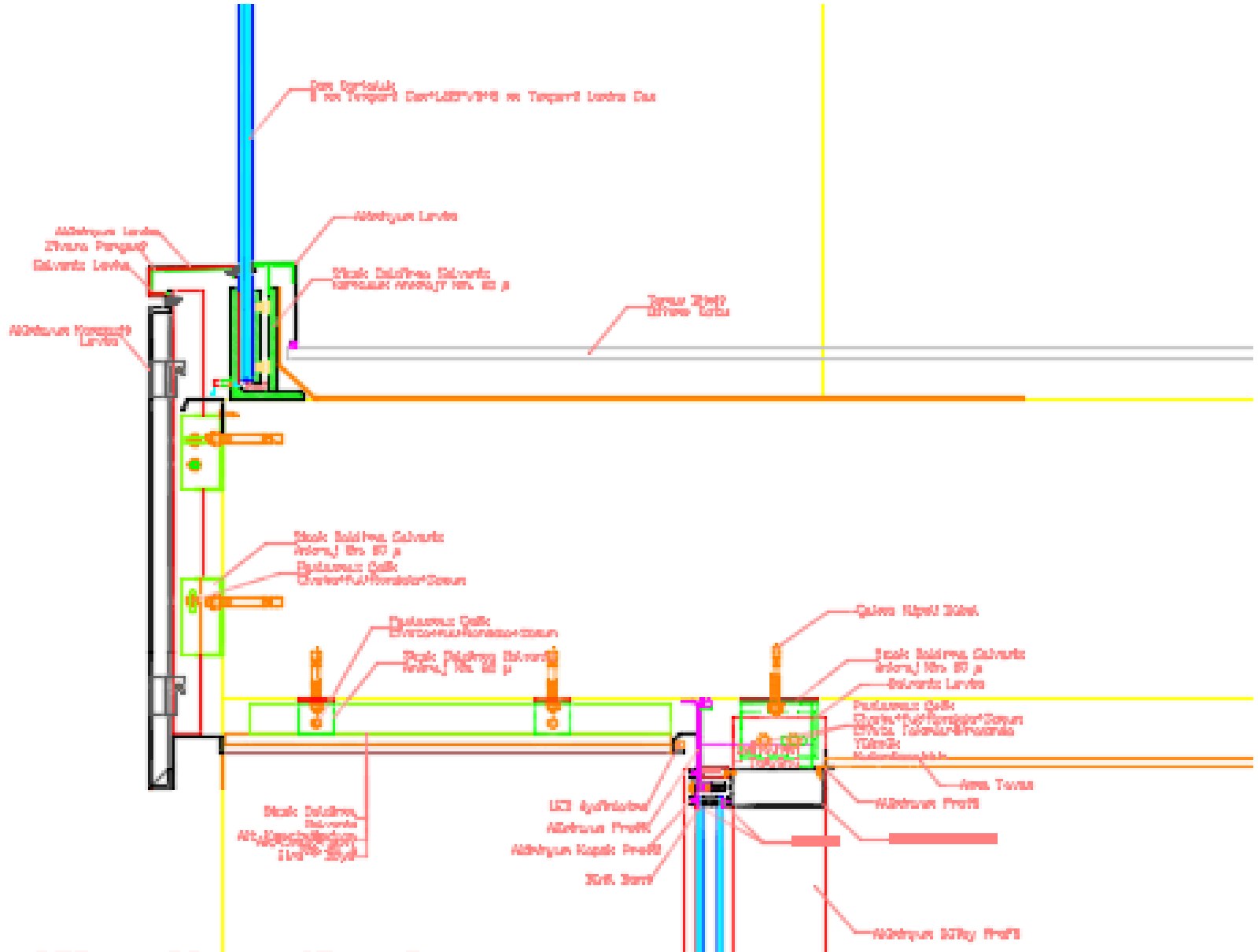

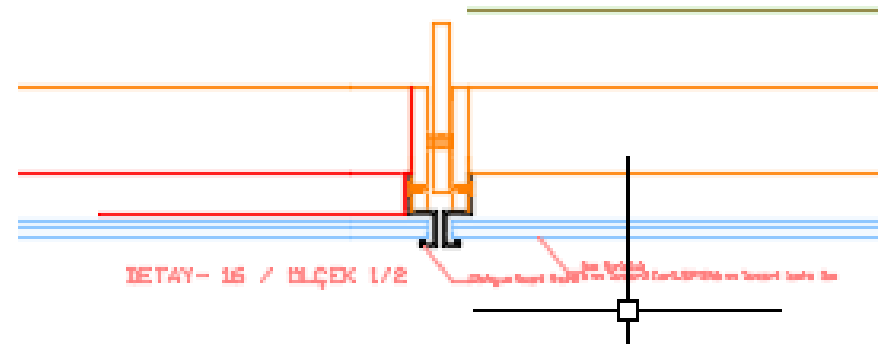
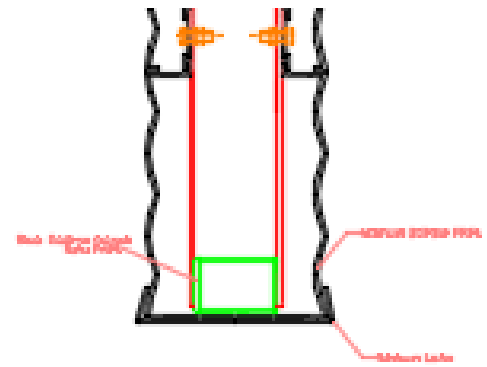
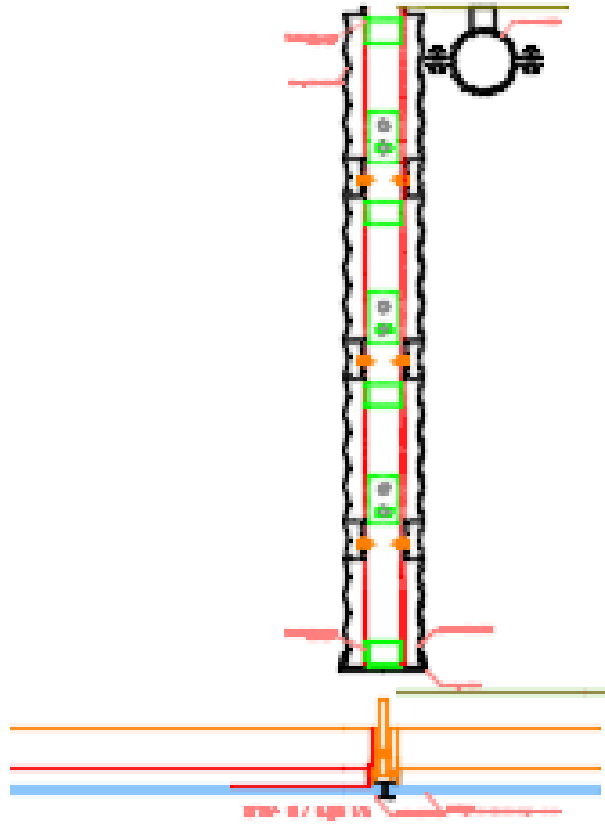

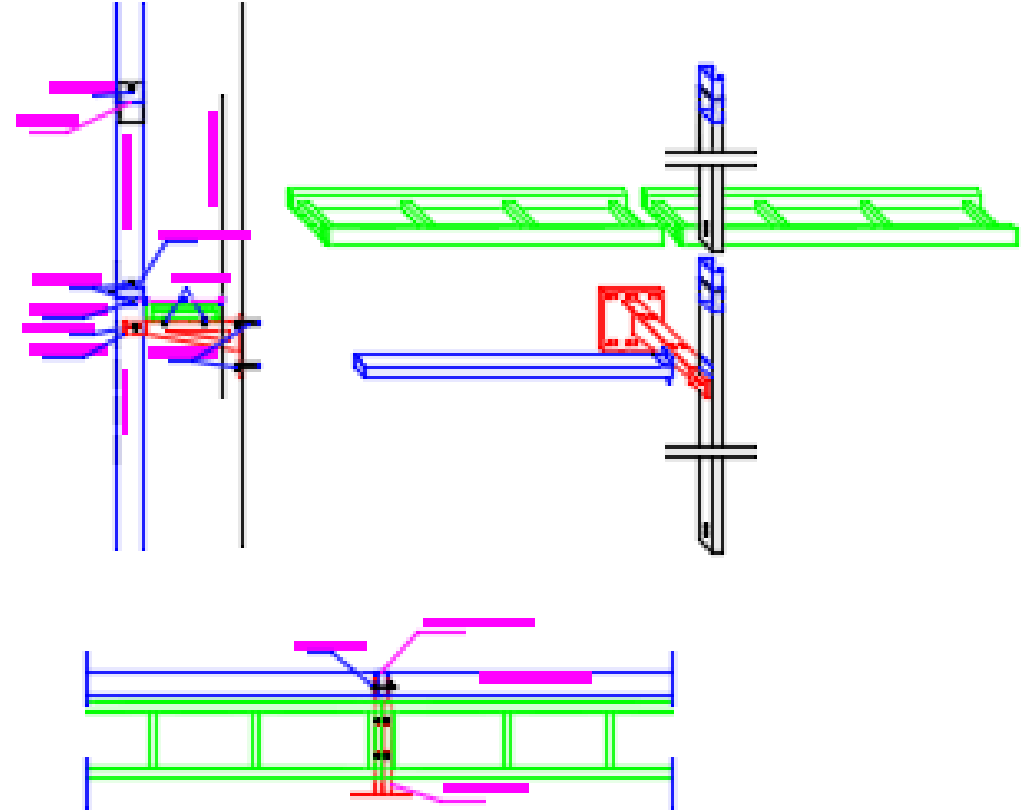
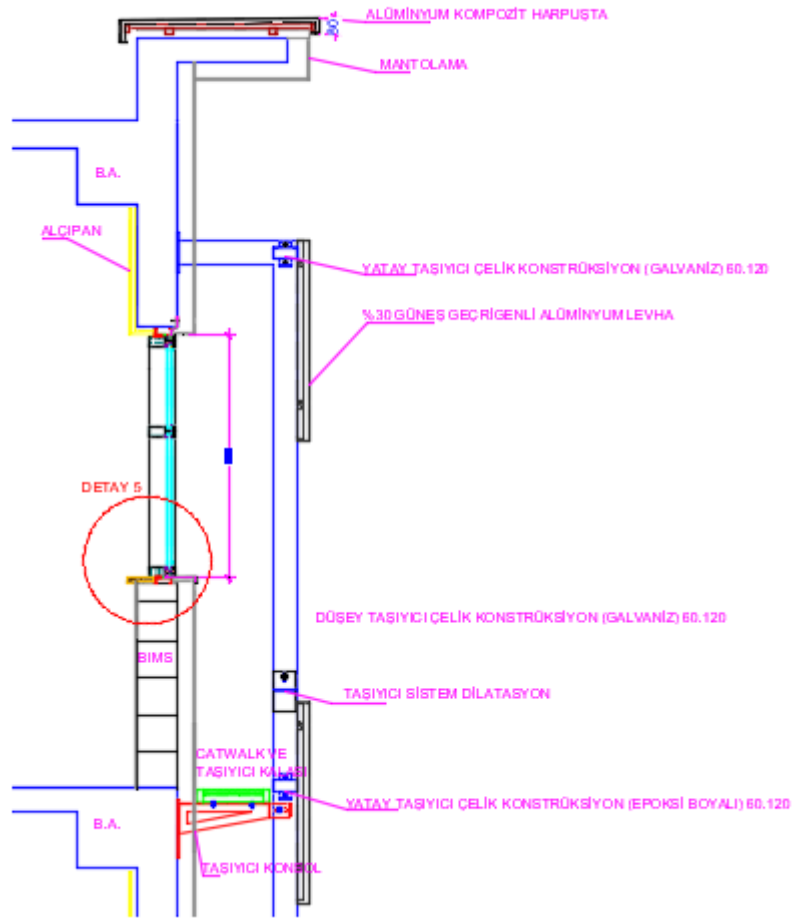

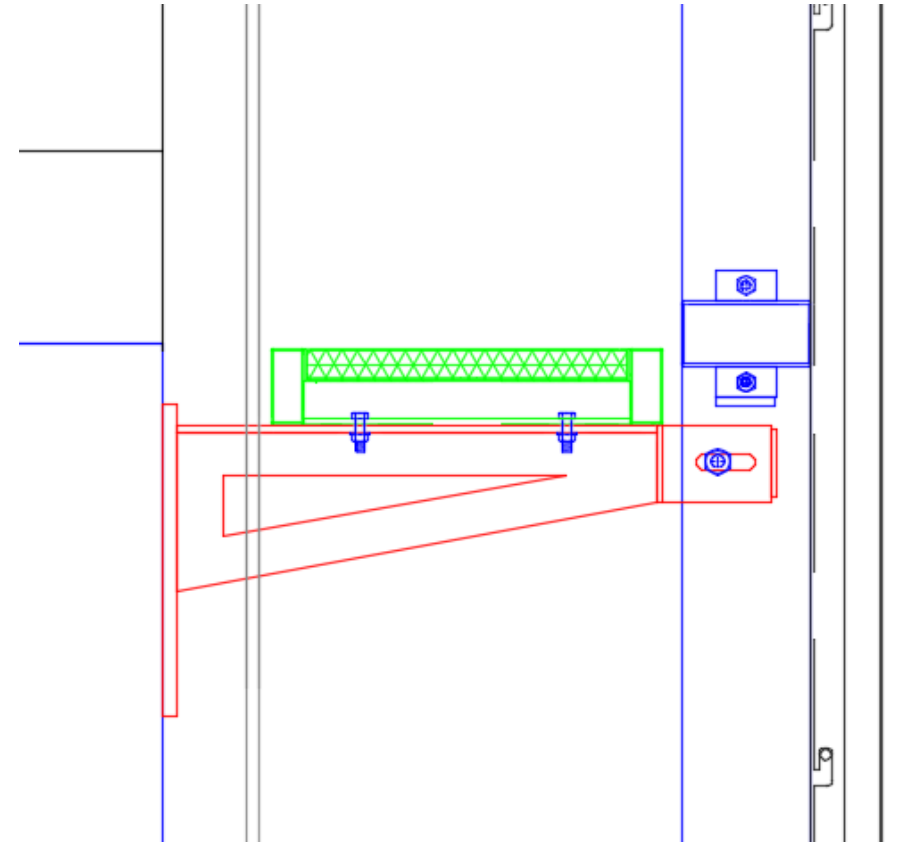
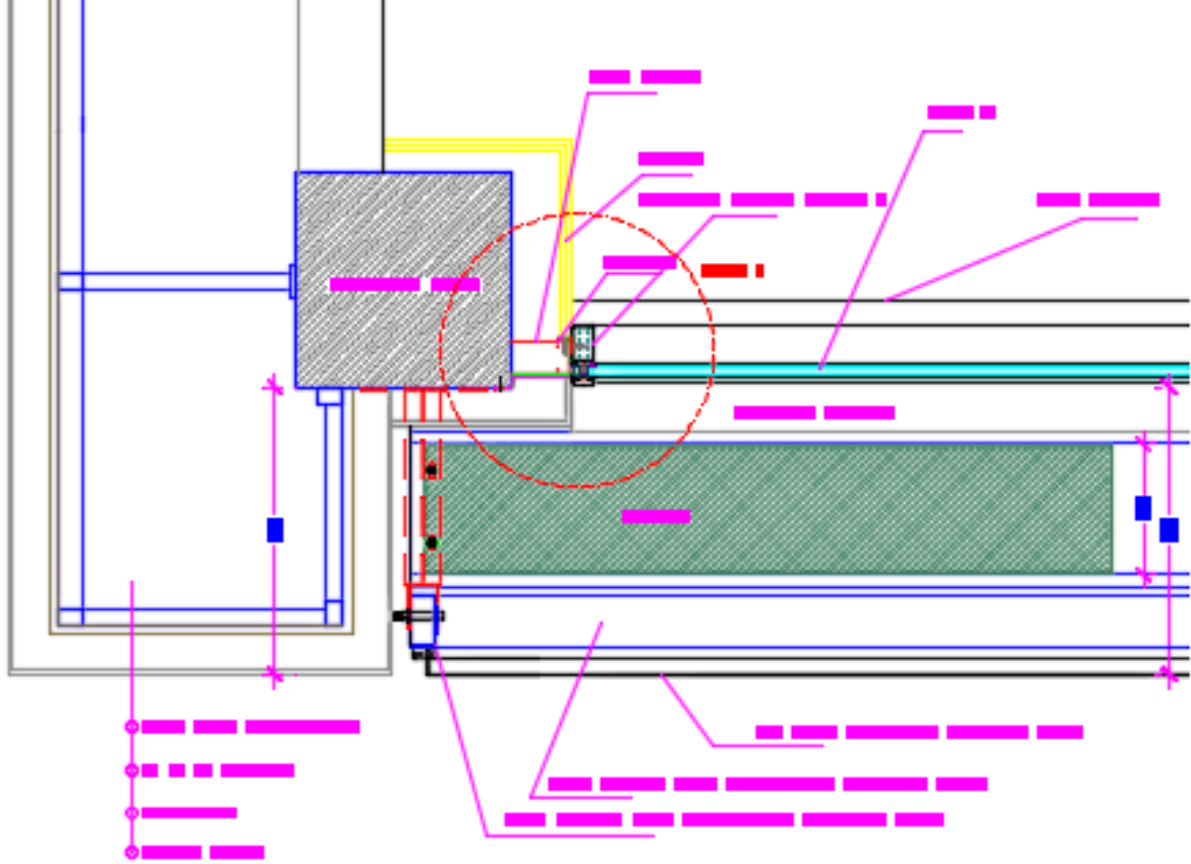

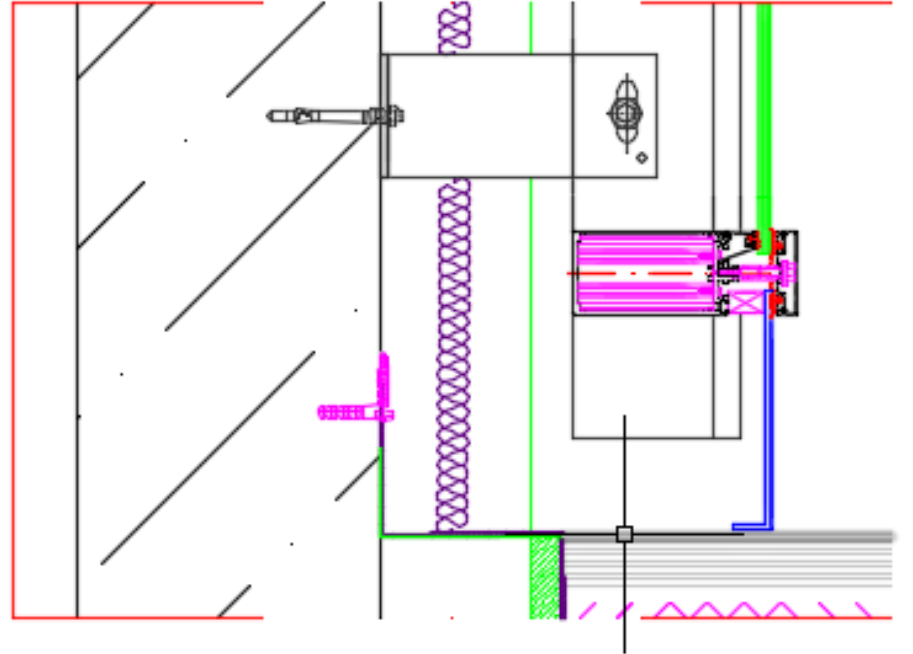
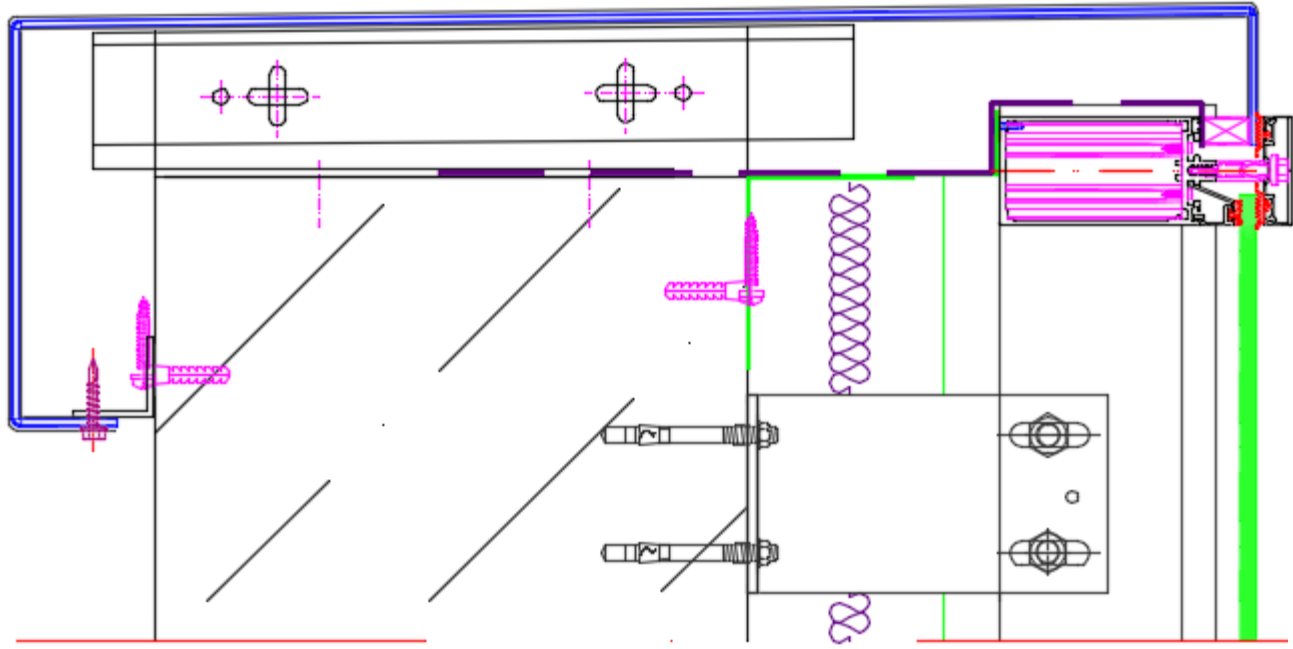

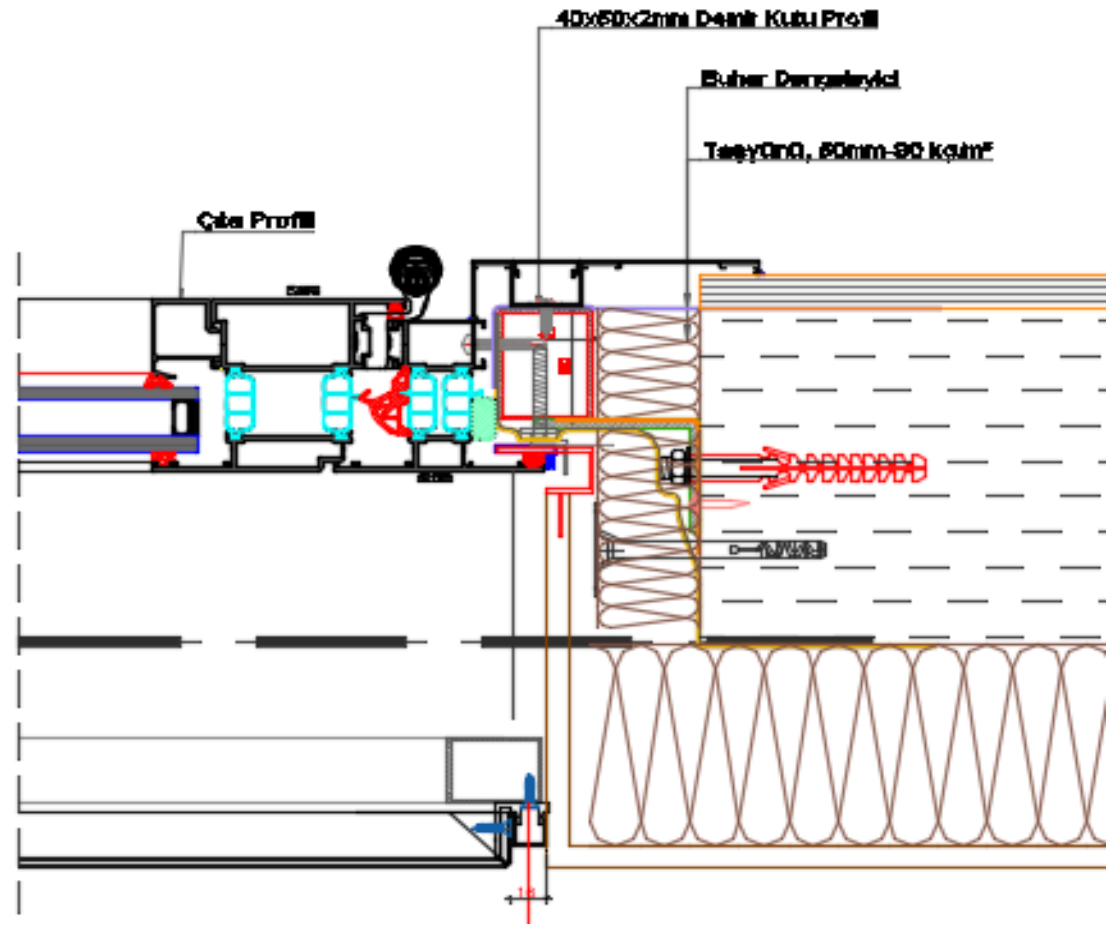
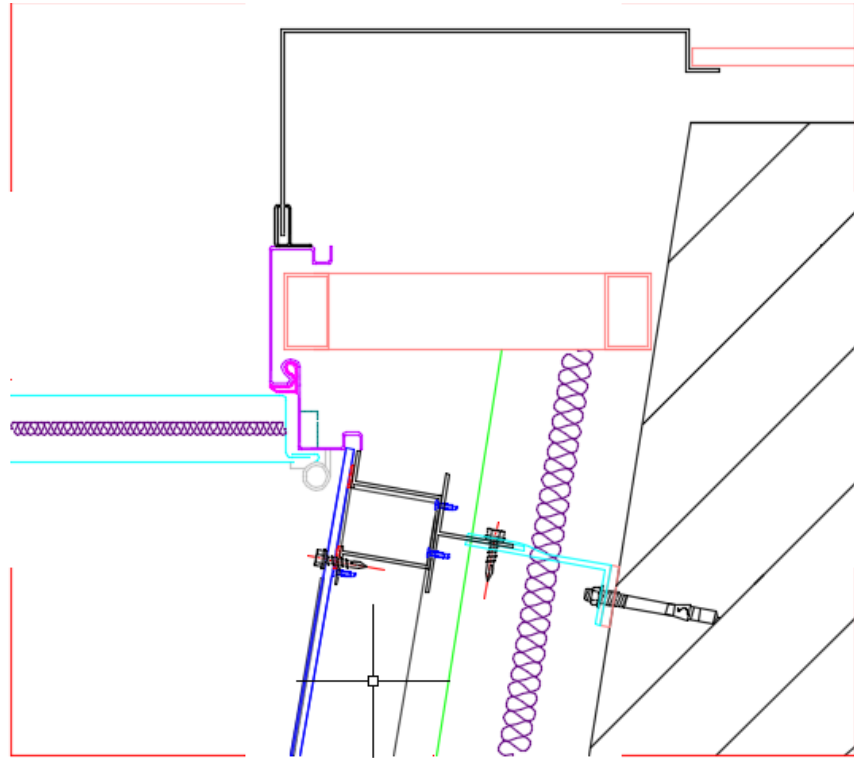





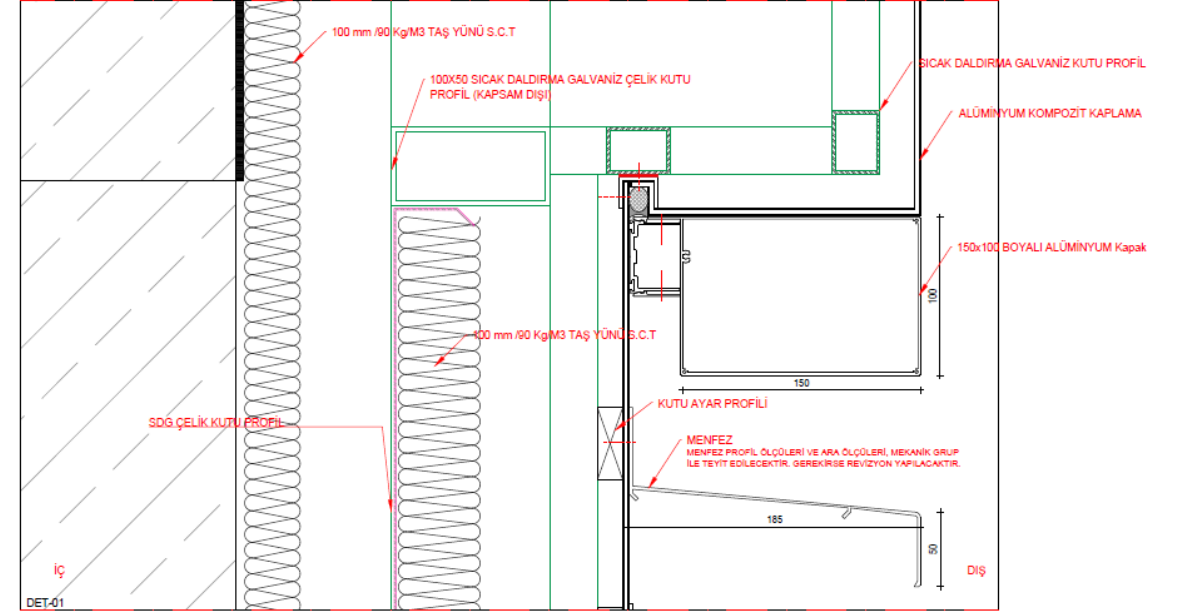

MALZEMELERİN NİTELİK VE MİNİMUM KALINLIKLARI İÇİN TE
ŞARTNAMESİNE BAĞLI OLACAKTIR.

